

Color Notes

COLOR INDEX

- PLOT BOUNDARY
ABUTTING ROAD
PROPOSED WORK (COVER AREA)
EXISTING (To be retained)
EXISTING (To be demolished)

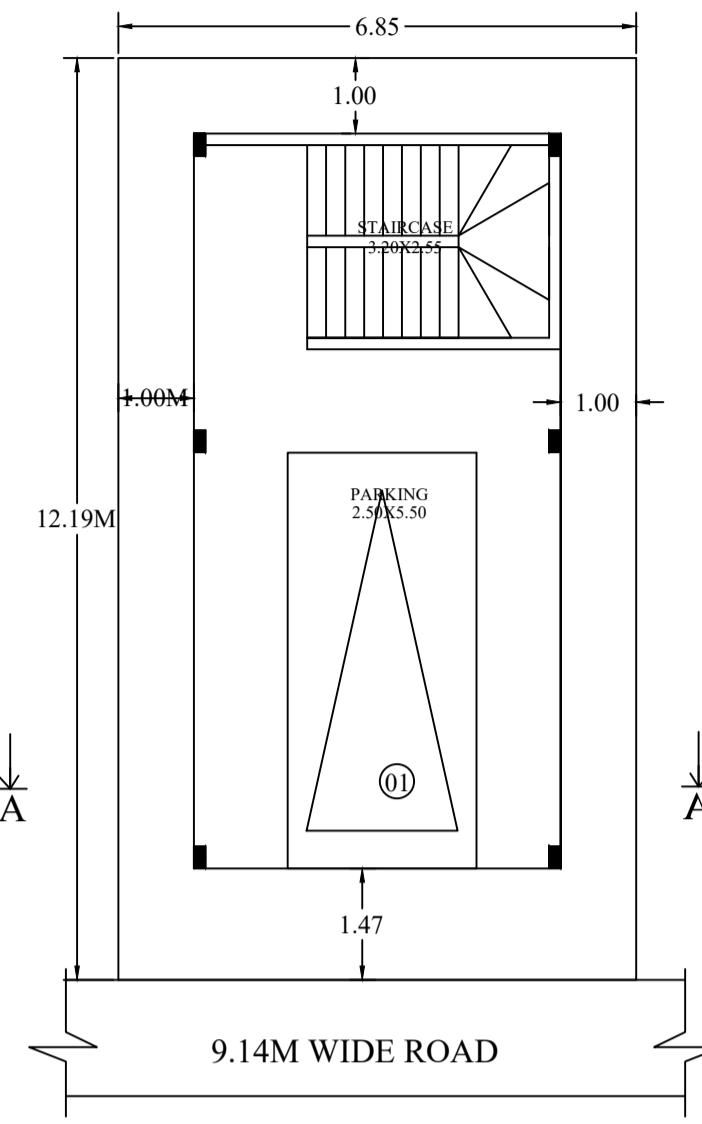
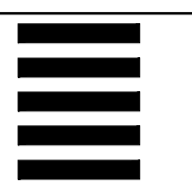

STILT FLOOR PLAN

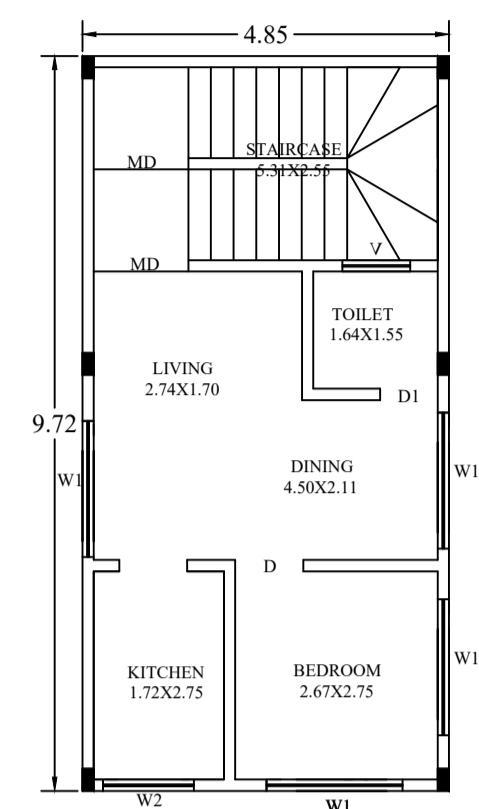

GROUND FLOOR PLAN

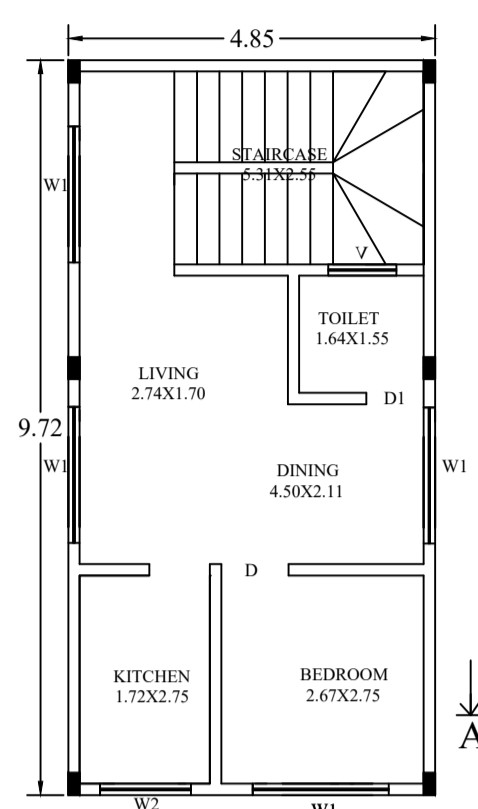

FIRST FLOOR PLAN

Approval Condition: This Plan Sanction is issued subject to the following conditions: 1. The sanction is accorded for... 2. The sanction is accorded for Plotted Resi development A (A) only...

31. Sufficient two wheeler parking shall be provided as per requirement. 32. Traffic Management Plan shall be obtained from Traffic Management Consultant for all high rise structures...

Table with columns: AREA STATEMENT (BBMP), VERSION NO., PROJECT DETAIL, Authority, Inward No., Application Type, etc.

Approval Date :

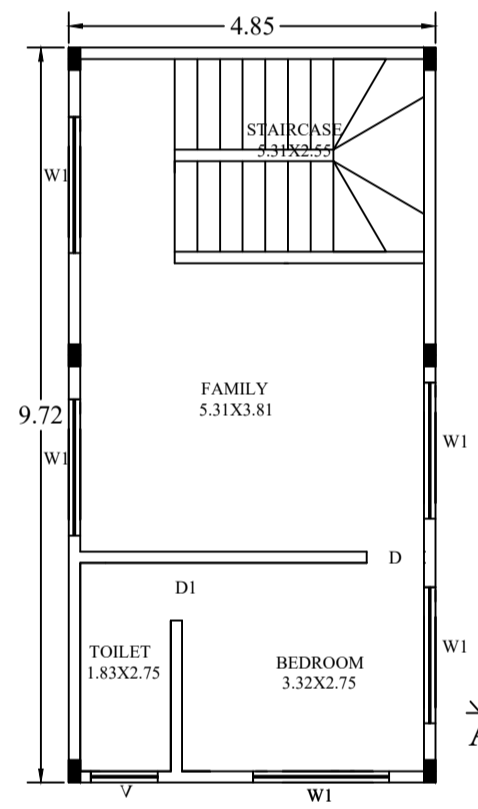

SECOND FLOOR PLAN

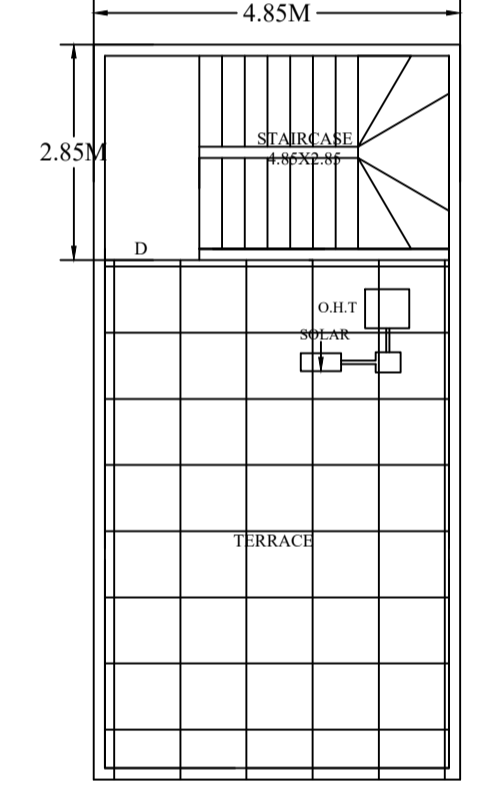

TERRACE FLOOR PLAN

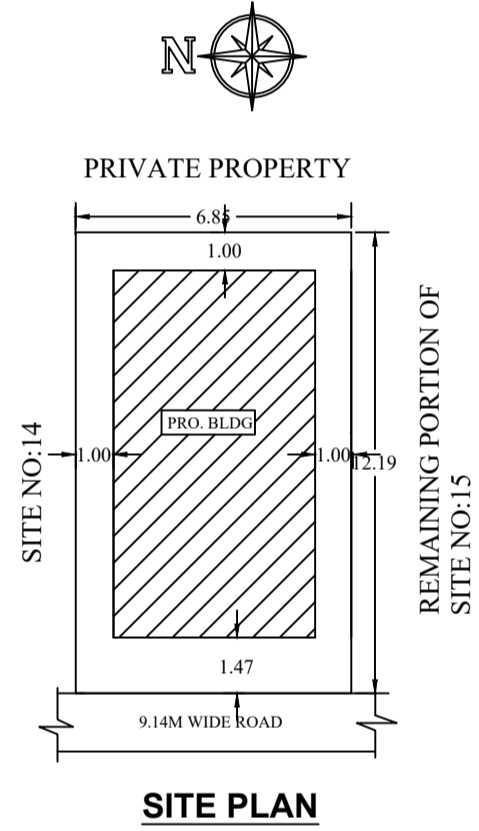

SITE PLAN

12. The applicant shall maintain during construction such barricading as considered necessary to prevent dust, debris & other materials endangering the safety of people / structures etc. in & around the site. 13. Permission shall be obtained from forest department for cutting trees before the commencement of the work.

36. The Owner / Association of the high-rise building shall conduct two mock trials in the building one before the onset of summer and another during the summer and assure complete safety in respect of fire hazards. 37. The Builder / Contractor / Professional responsible for supervision of work shall not shall not materially and structurally deviate the construction from the sanctioned plan...

1. Registration of Applicant / Builder / Owner / Contractor and the construction workers working in the construction site with the Karnataka Building and Other Construction workers Welfare Board should be strictly adhered to.

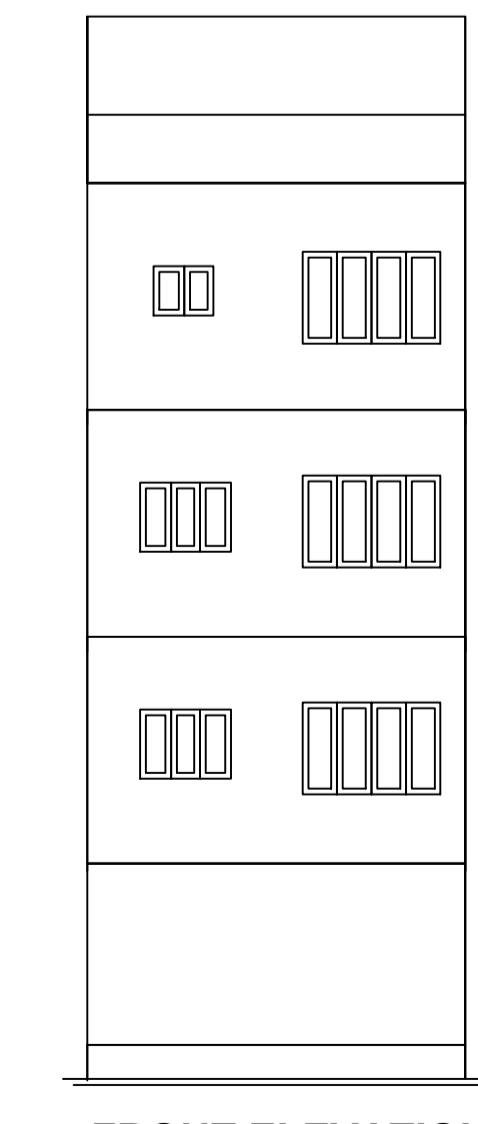

FRONT ELEVATION

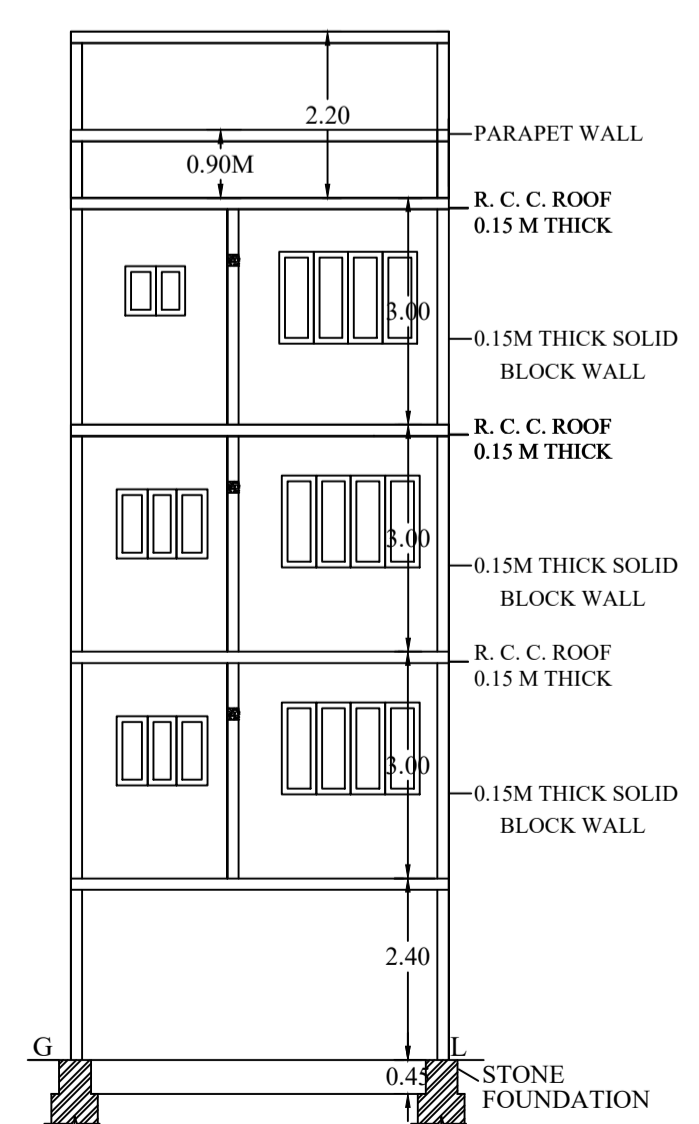

SECTION AT A-A

Block :A (A) Table with columns: Floor Name, Total Built Up Area (Sq.mt.), Deductions (Area in Sq.mt.), Proposed FAR Area (Sq.mt.), Total FAR Area (Sq.mt.), Trmt (No.)

UnitBUA Table for Block :A (A) Table with columns: FLOOR, Name, UnitBUA Type, UnitBUA Area, Carpet Area, No. of Rooms, No. of Tenement

FAR & Tenement Details Table with columns: Block, No. of Same Bldg, Total Built Up Area (Sq.mt.), Deductions (Area in Sq.mt.), Proposed FAR Area (Sq.mt.), Total FAR Area (Sq.mt.), Trmt (No.)

SCHEDULE OF JOINERY: Table with columns: BLOCK NAME, NAME, LENGTH, HEIGHT, NOS

SCHEDULE OF JOINERY: Table with columns: BLOCK NAME, NAME, LENGTH, HEIGHT, NOS

Parking Check (Table 7b) Table with columns: Vehicle Type, No., Area (Sq.mt.), Reqrd., Achieved

Block USE/SUBUSE Details Table with columns: Block Name, Block Use, Block SubUse, Block Structure, Block Land Use Category

Required Parking (Table 7a) Table with columns: Block Name, Type, SubUse, Area (Sq.mt.), Units, Car

OWNER / GPA HOLDER'S SIGNATURE

OWNER'S ADDRESS WITH ID NUMBER & CONTACT NUMBER: Sh. RADHAKRISHNA, KODIGEHALI VILLAGE, YELAHANKA HOBLI, BANGALORE.

ARCHITECT/ENGINEER /SUPERVISOR'S SIGNATURE: KIRAN KUMAR DS No.338, Talakaveri Inavrut Amruthahalli, Bangalore-92, Mob:9538654099 E-41992016-17

PROJECT TITLE: PLAN SHOWING THE PROPOSED RESIDENTIAL BUILDING AT SITE NO.15, KATHA NO.1302/163/15/1, KODIGEHALI VILLAGE, YELAHANKA HOBLI, WARD NO.09, BANGALORE.

DRAWING TITLE: 1438008094-28-06-202103-57-406\_522 X40 W 2K RADHAKRISHNA :: A (A) with GF, STILT+2UF

SHEET NO : 1

SANCTIONING AUTHORITY: Table with columns: SANCTIONING AUTHORITY, This approval of Building plan/ Modified plan is valid for two years from the date of issue of plan and building licence by the competent authority.